

Planning Permit No. B/18900/30/195
APPROVED
 SUBJECT TO THE CONDITIONS IN THIS OFFICE LETTER
 No. B2/506/35 Date 06/2/51
 FOR MEMBER SECRETARY
 MADRAS METROPOLITAN
 DEVELOPMENT AUTHORITY
 MADRAS - 600 008.

OVER HEAD TANK HERMETICALLY SEALED

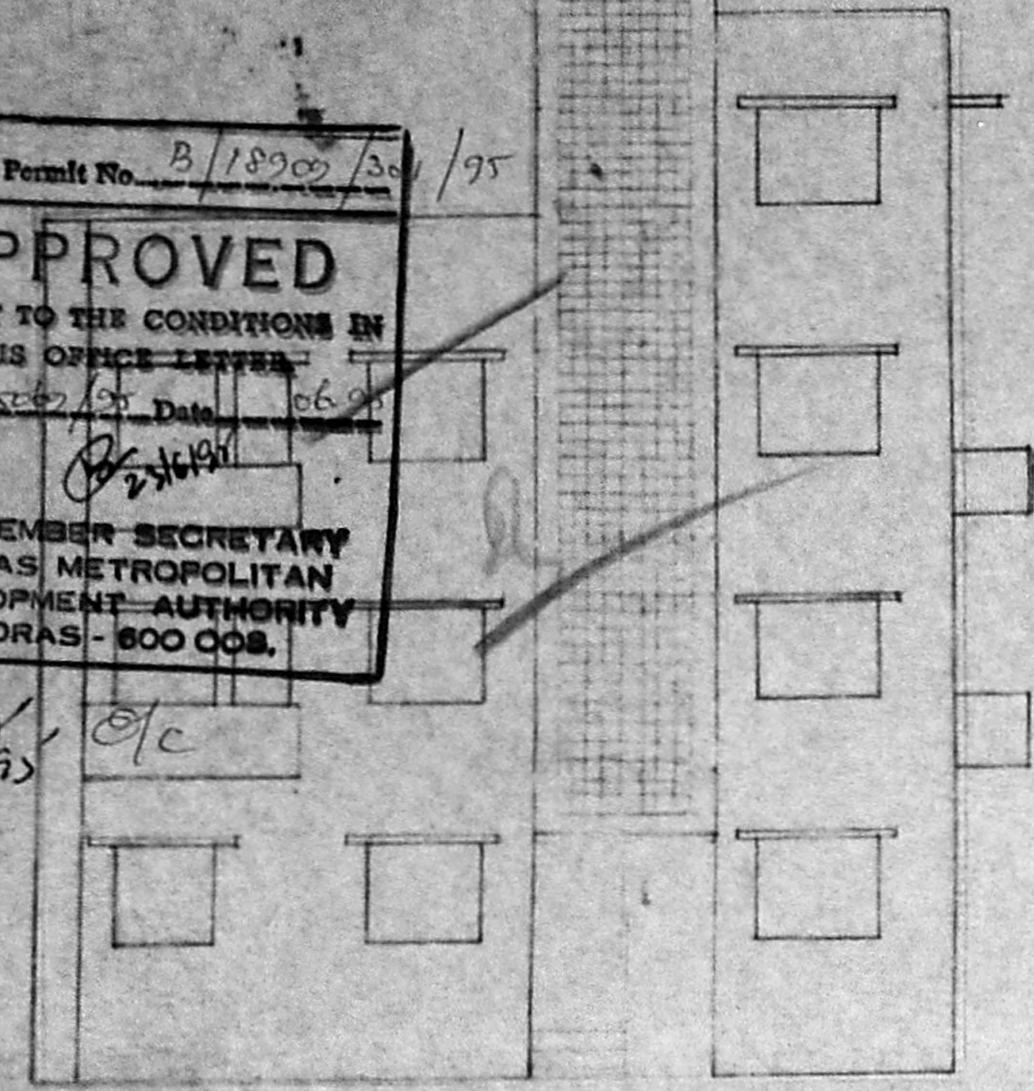

ELEVATION

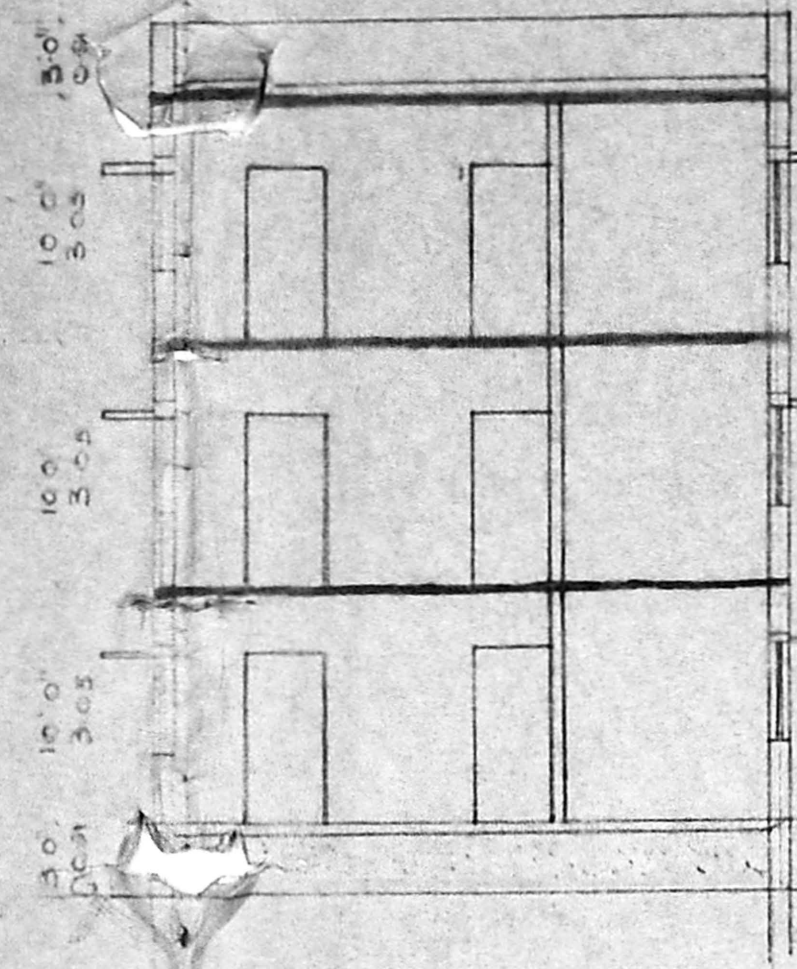

SECTION ON AA

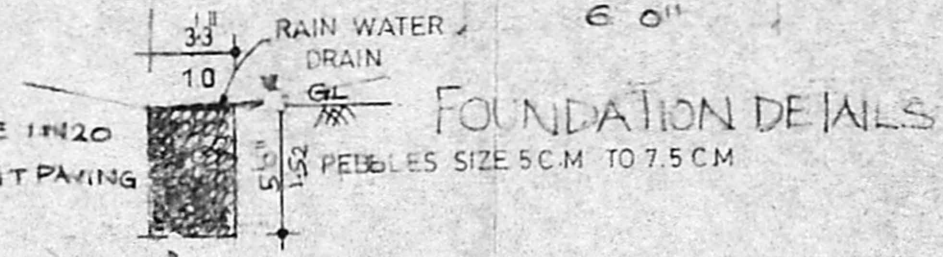

FOUNDATION DETAILS

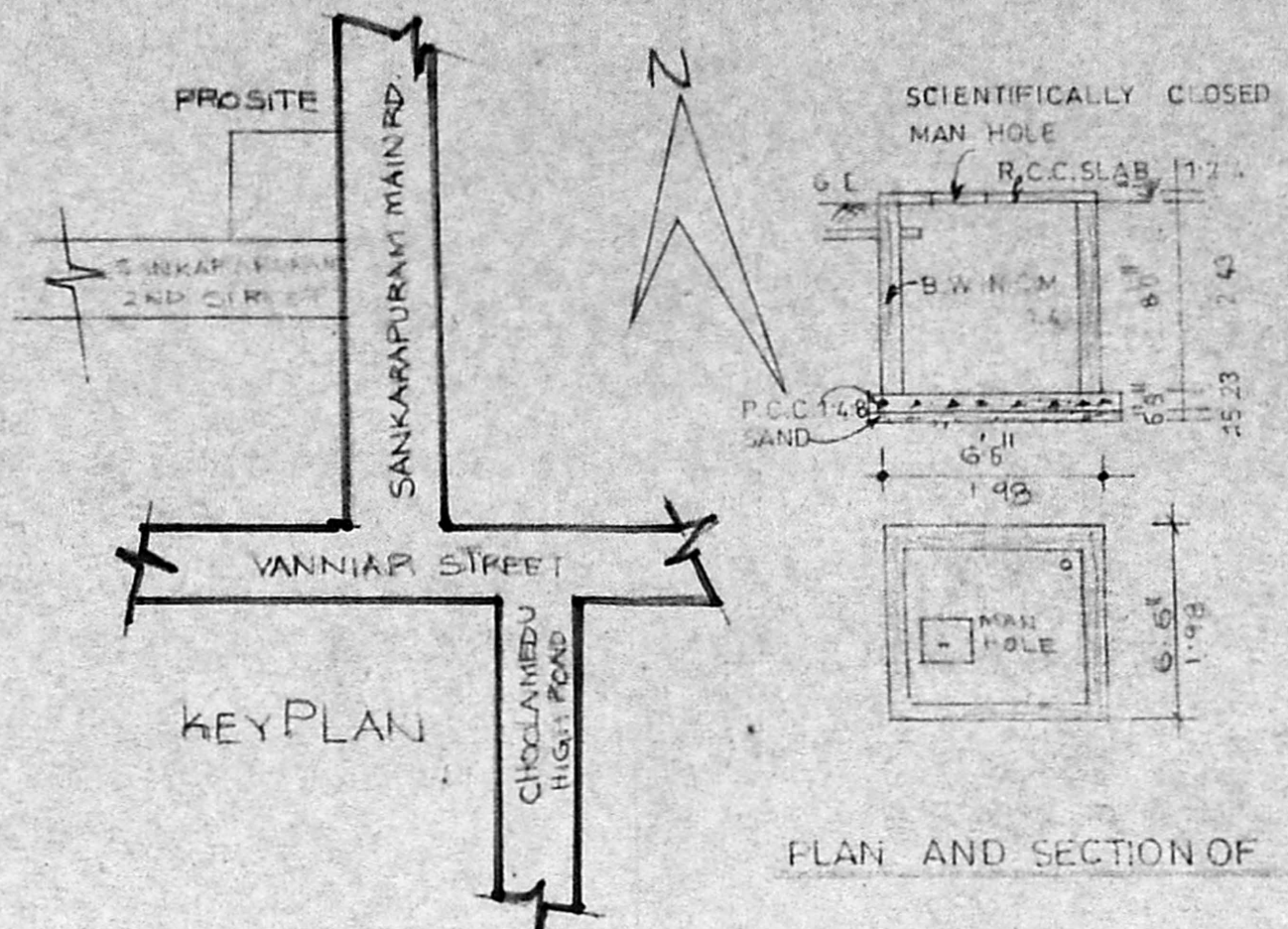

KEY PLAN

PLAN AND SECTION OF SUMP

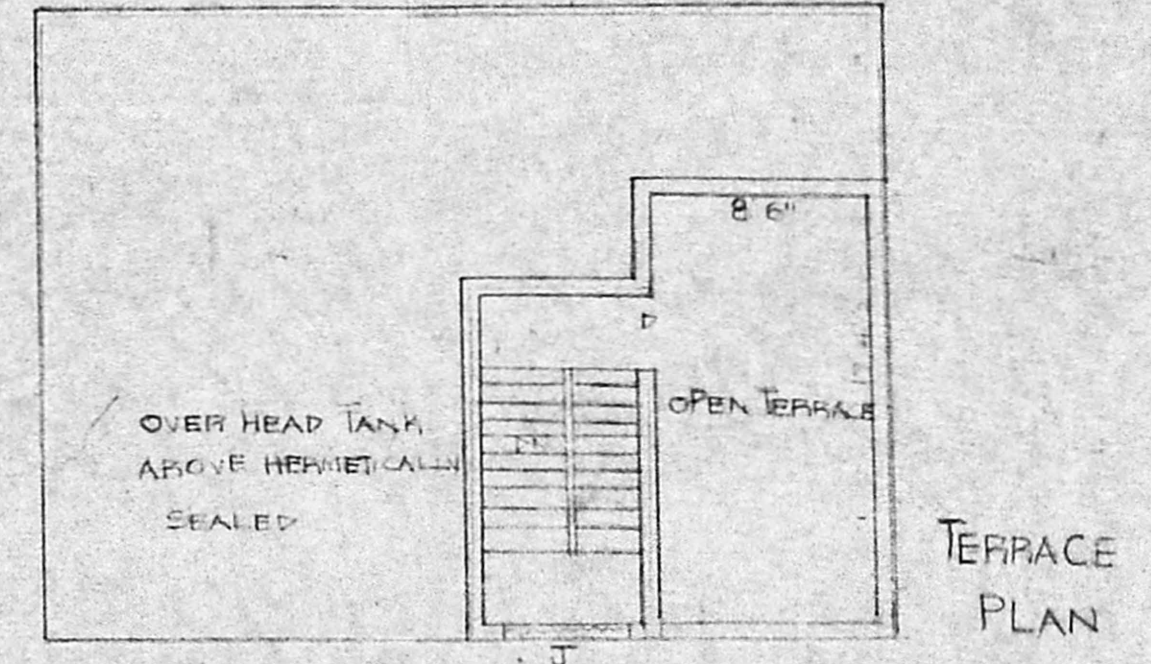

TERRACE PLAN

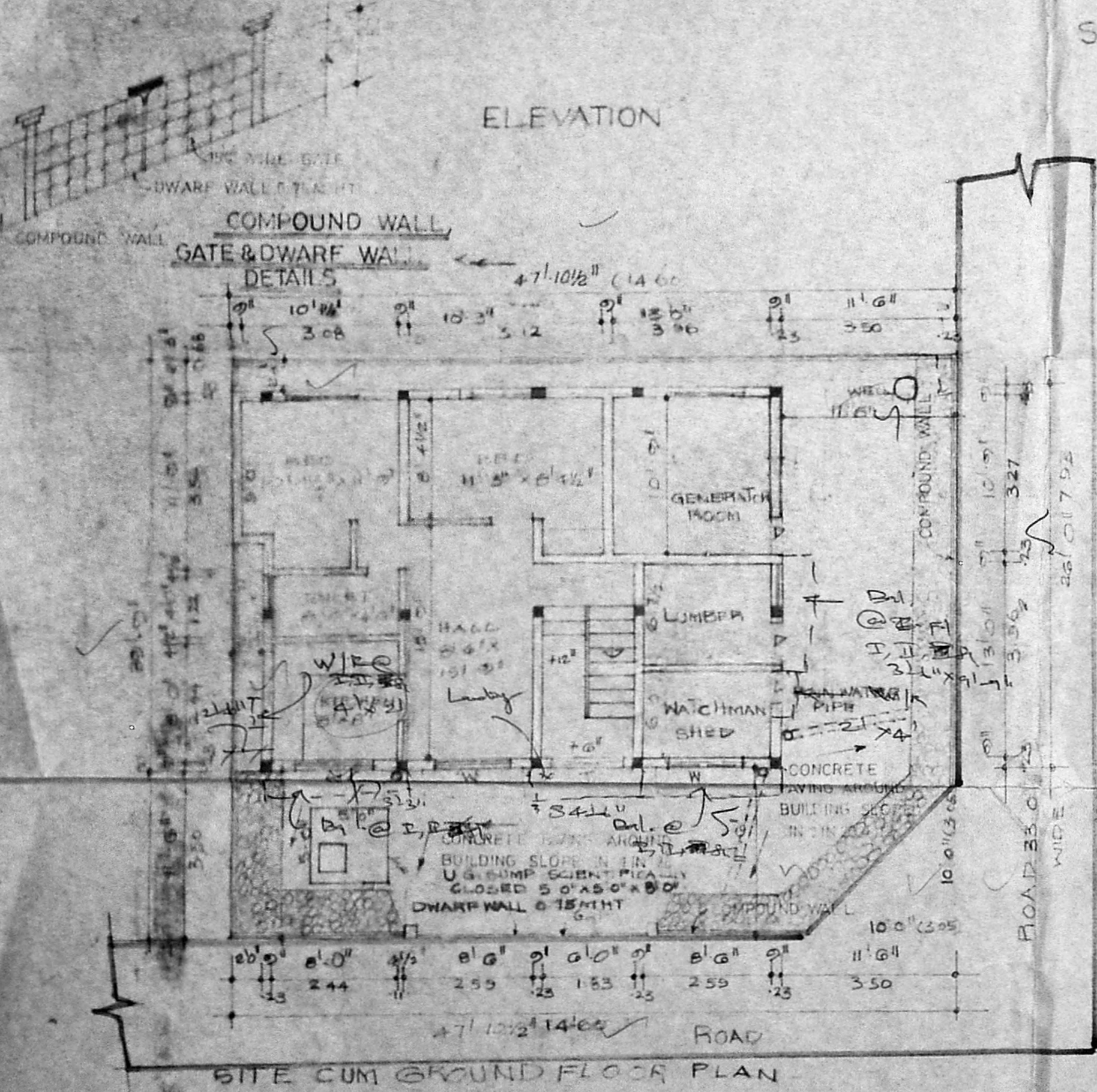

SITE CUM GROUND FLOOR PLAN

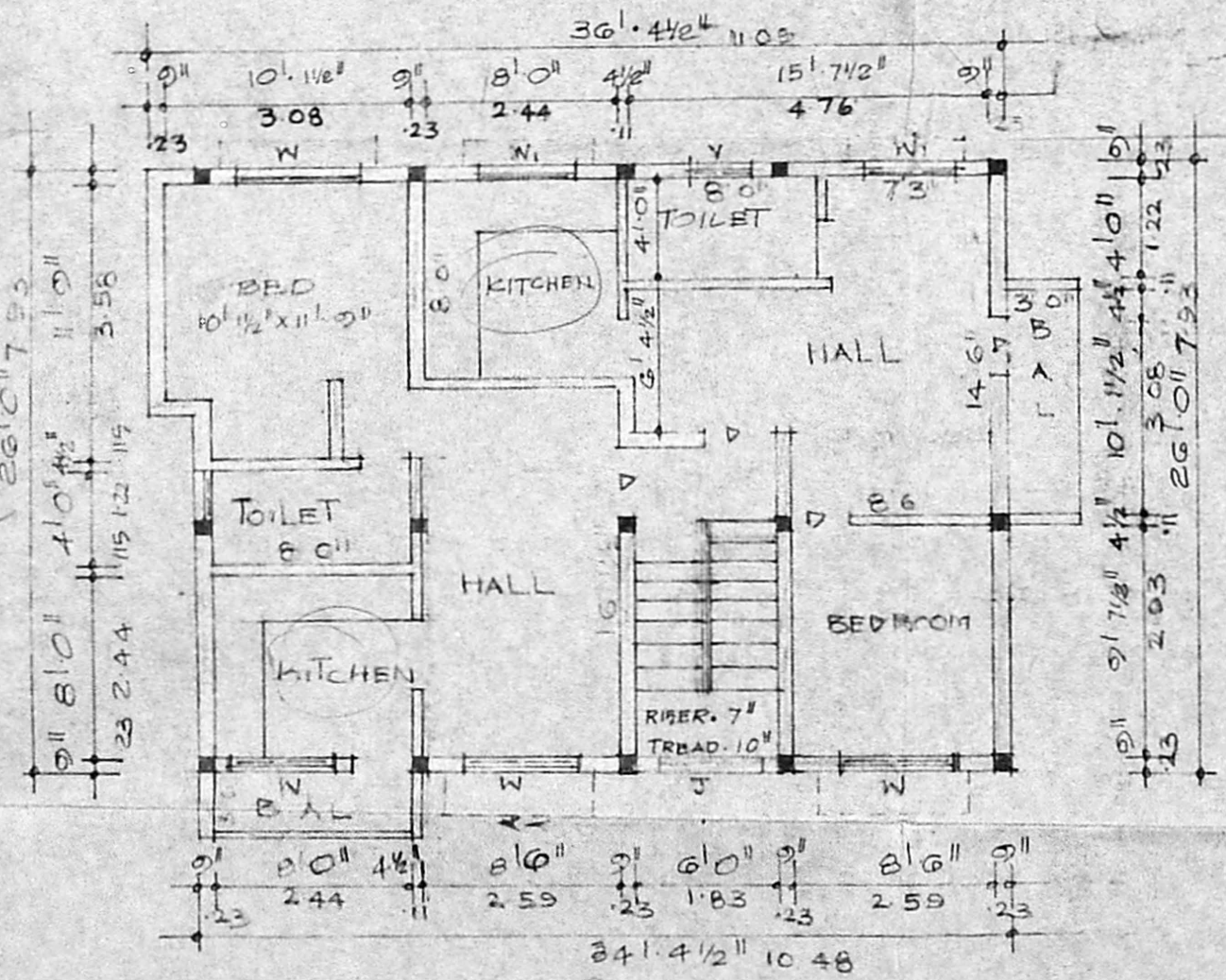

TYPICAL FLOOR PLAN (FIRST & SECOND)

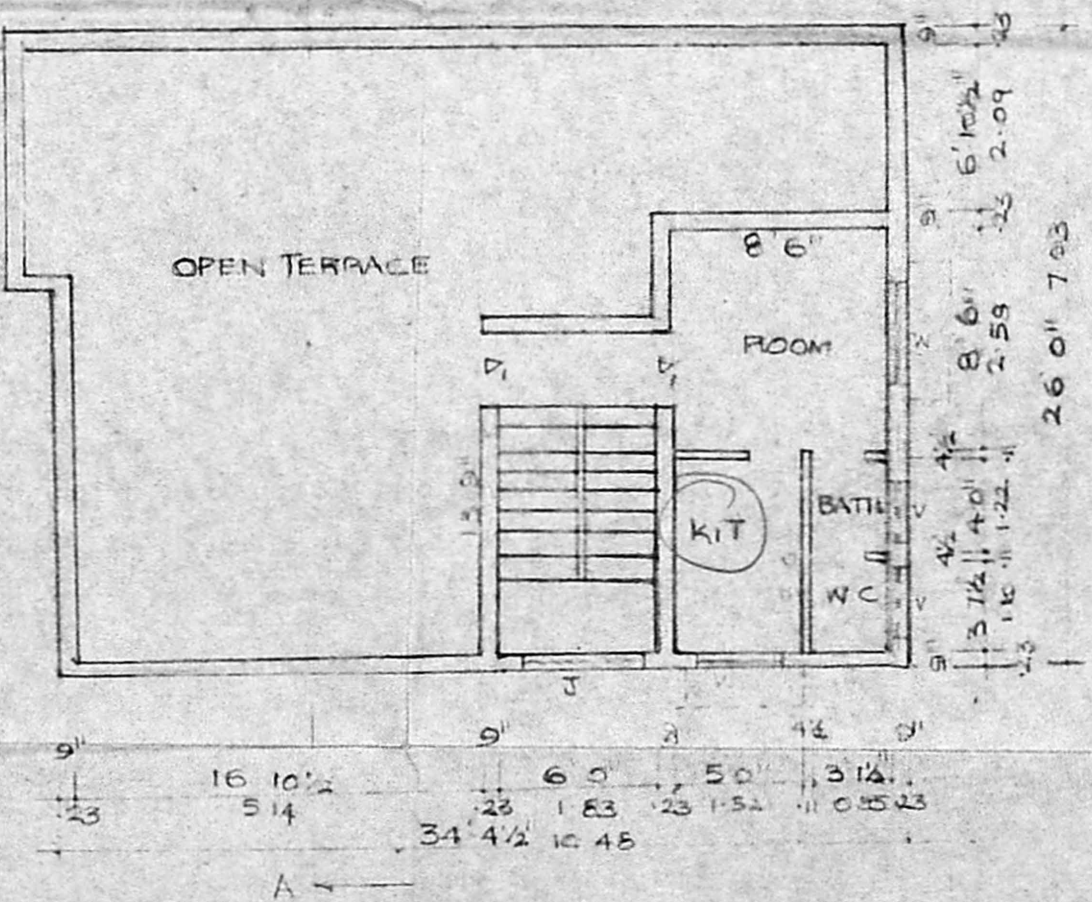

THIRD FLOOR PLAN

PROPOSED RESIDENTIAL BUILDING NEW DOOR NO.12 PRESENT DOOR NO.13 SANKARAPURAM 2nd STREET CHOLAIMEDU IN S NO 128 BLOCK NO 14 PULIVUR VILLAGE MADRAS.

- D DOOR 3'0"X7'0" 0.91X2.10
 - D₁ DOOR 2'6"X7'0" 0.75X2.10
 - W WINDOW 5'0"X4'0" 1.52X1.22
 - W₁ WINDOW 4'0"X4'0" 1.22X1.22
 - V VENTILATOR 3'0"X2'0" 0.91X0.61
- MECHANICAL VENTILATION PROVIDED
 J. P.C. JALY

SCALE 1"=8'0"
 ALL DIMENSIONS ARE IN METRE

	SQ FT	SQ M
PLOT AREA	1803.03	176.80
GROUND FLOOR	619.12	57.59
FIRST FLOOR	974.75	90.67
SECOND FLOOR	974.75	90.67
THIRD FLOOR	281.63	26.19
TOTAL BUILT UP AREA	3254.43	302.75
PLOT COVERAGE	33%	
F.S.I	1.49	

- PROPOSED
- ROAD
- BOUNDARY

LICENSED SURVEYOR

P. JAYAKUMAR BECENIOMED
 1st CLASS LICENCE SURVEYOR
 LICENCE NO 165
 1522, GREENS LANE
 THOOSANDLIGHTS MADRAS.

OWNER

[Handwritten signature]